

ELOS DE ESTEIRA PROMAC
SIDERÚRGICAS



PROMAC

Elos de Esteira para Transporte de Bobinas

Os Elos de Esteira PROMAC para Transporte de Bobinas, são produzidos para suportar elevadas cargas de trabalho.

Todos os componentes do elos de esteira são tratados termicamente, compostos por rolos com rolamentos em ligas especiais e pinos com canais de lubrificação que garantem maior resistência a abrasão e elevadas cargas mecânicas, reduzindo o custo de manutenção e proporcionando maior confiabilidade no conjunto.

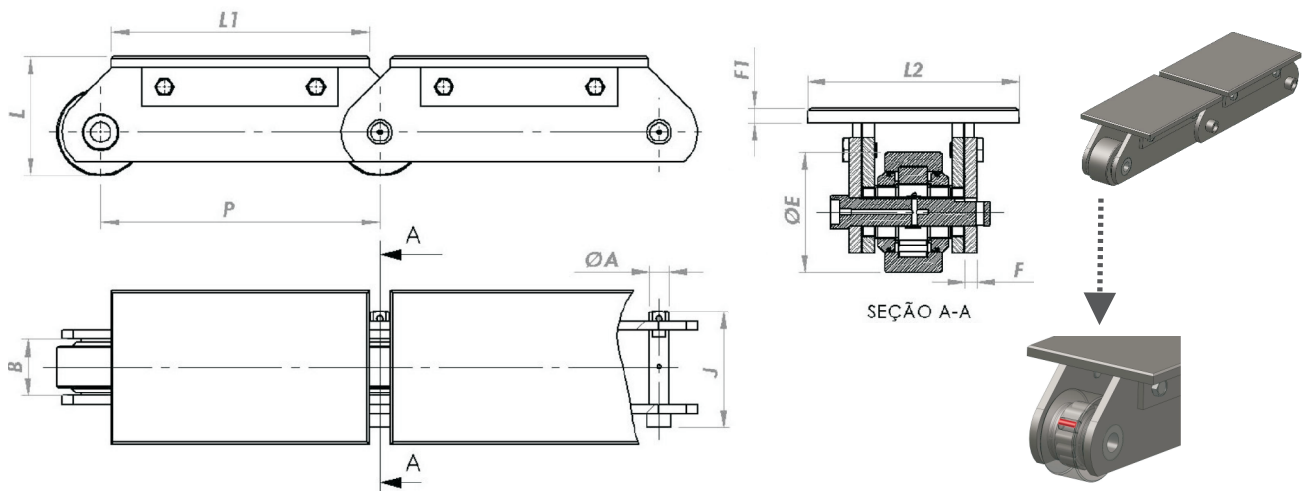

Cod./Ref.	PASSOP		Largura entre placas B	ØA	J	ØE	F	F1	L	L1	L2	kg/m
	mm	in										
0.11.096.0222/ES 61166	300,00	11.81'	65,00	28,60	155,00	125,00	12,75	15,90	171,00	270,00	220,00	66,00
0.11.096.0485/ES 61422	400,00	15.75'	65,00	28,60	155,00	125,00	12,75	15,90	171,00	370,00	220,00	78,00
0.11.096.0251/ES 61195	500,00	19.68'	65,00	28,60	155,00	125,00	12,75	15,90	171,00	470,00	220,00	105,00

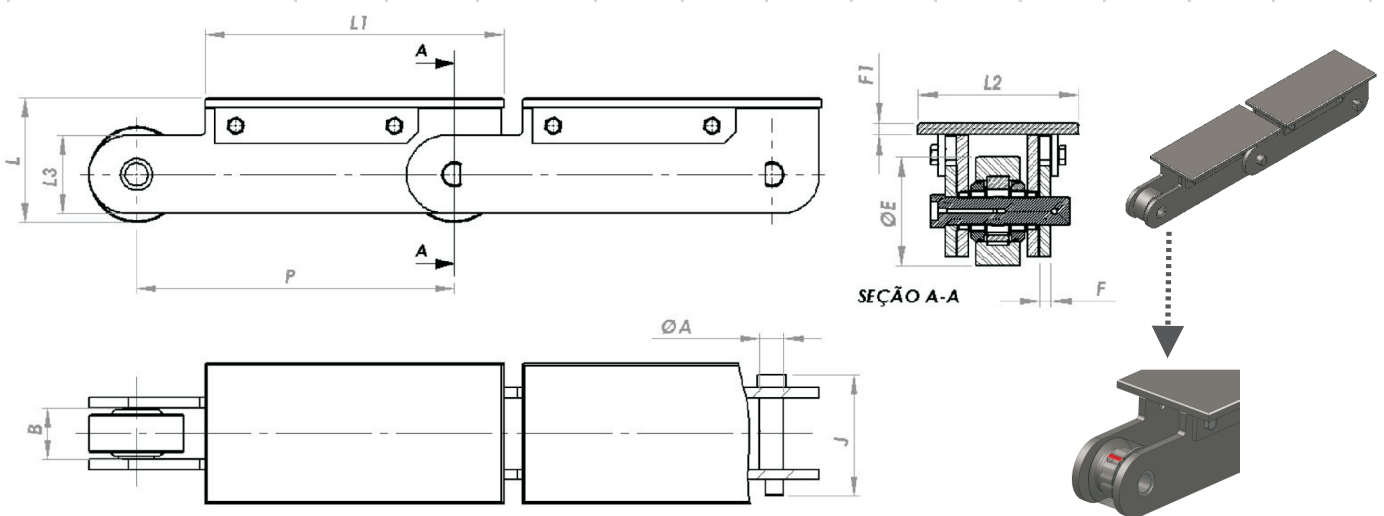

Cod./Ref.	PASSOP		Largura entre placas B	ØA	J	ØE	F	F1	L	L1	L2	L3	kg/m
	mm	in											
0.11.096.0782/ES 61717	500,00	19.68'	84,00	38,20	188,00	150,00	15,90	15,90	195,00	470,00	220,00	123,00	105,54

Elos de Esteira de Engenharia

Os Elos de Esteira de Engenharia PROMAC são desenvolvidos para atender às necessidades de projetos específicos.

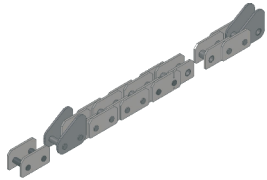

Ref.	Cod.
ES 62241	0.11.096.1306

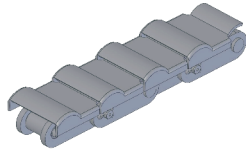

Ref.	Cod.
ES 61442	0.11.096.0506

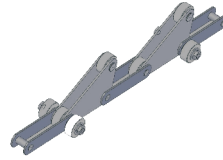

Ref.	Cod.
ES 62101	0.11.096.1166

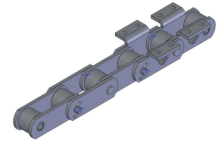

Ref.	Cod.
ES 62200	0.11.096.1265

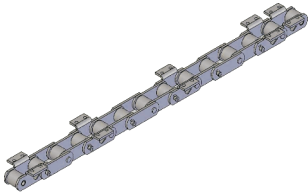

Ref.	Cod.
ES 62032	0.11.096.1097

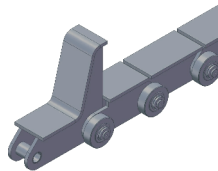

Ref.	Cod.
ES 61569	0.11.096.0634

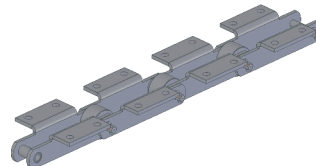

Ref.	Cod.
ES 62223	0.11.096.1288

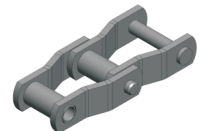

Ref.	Cod.
ES 61683	0.11.096.0748

OPÇÕES:
TRAVAS - CONTRAPINO OU ARRUELA SOLDADA;
Fabricamos também modelos especiais de acordo com a especificação do cliente.
Verificar a posição dos arrastadores do equipamento.

Rodas Dentadas

Inteiriças



0.40.901.0181

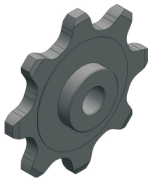

0.40.901.0322

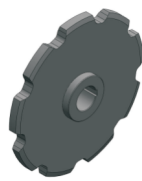

0.40.901.0664

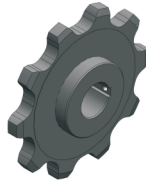

0.40.901.0957



0.40.901.1050



0.40.901.1146

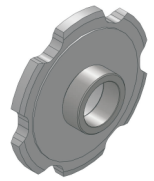

0.40.901.1190

Segmentadas

Bipartidas



0.40.902.0230



0.40.902.0278



0.40.902.0279

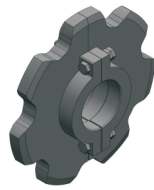

0.40.902.0333



0.40.902.0413

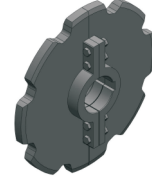

0.40.902.0432

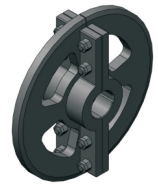

0.40.902.0434



PROMAC

Av. Promac, 111 • Jd. São Francisco
Sumaré/SP • CEP 13181-040
Tel.: (19) 3838-8400 • Fax: (19) 3838-8473
comercial@promacbrasil.com.br
promac@promacbrasil.com.br
www.promacbrasil.com.br